

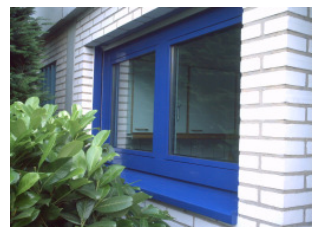

# Panic Room

**A protected area for the whole family in any kind of emergency**

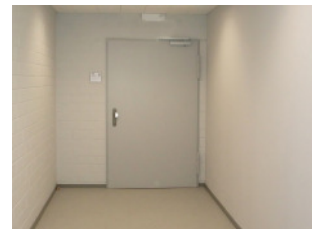



The panic room is not externally distinguished from a normal living room. The security is concealed in the special element systems and fits individually to the interior architectural design. Every room, whether bedroom, office or bathroom, can be easily changed into a panic room.

An upgrade is possible in 3-4 days.

The handling is simple: in case of an emergency situation the person entering the room only have to close the door of the panic room. The door locks automatically so that it is not necessary to lock the door from inside.



What is to do when intruders enter into your house and you are confronted with them? In this case a panic room is a good protection for “body and life”. This room is similar to a safe and guarantees its owner a secured area.

# Panic Room - Protection for the whole Family

## What is a panic room?

- » A secured room which is integrated into the interior architectural design.
- » Offers protection until the arrival of the security service.
- » According to the individual customer security requirements.
- » Reliable protection against intruders, weapons, explosives and/or chemicals.
- » Individual provided with perimeter security, security windows and doors, alarm and video systems, ventilation technology, telecommunication, food supplies, ...
- » Easy installation: each room can be redesigned into a panic room.
- » Installed security components are not visible.

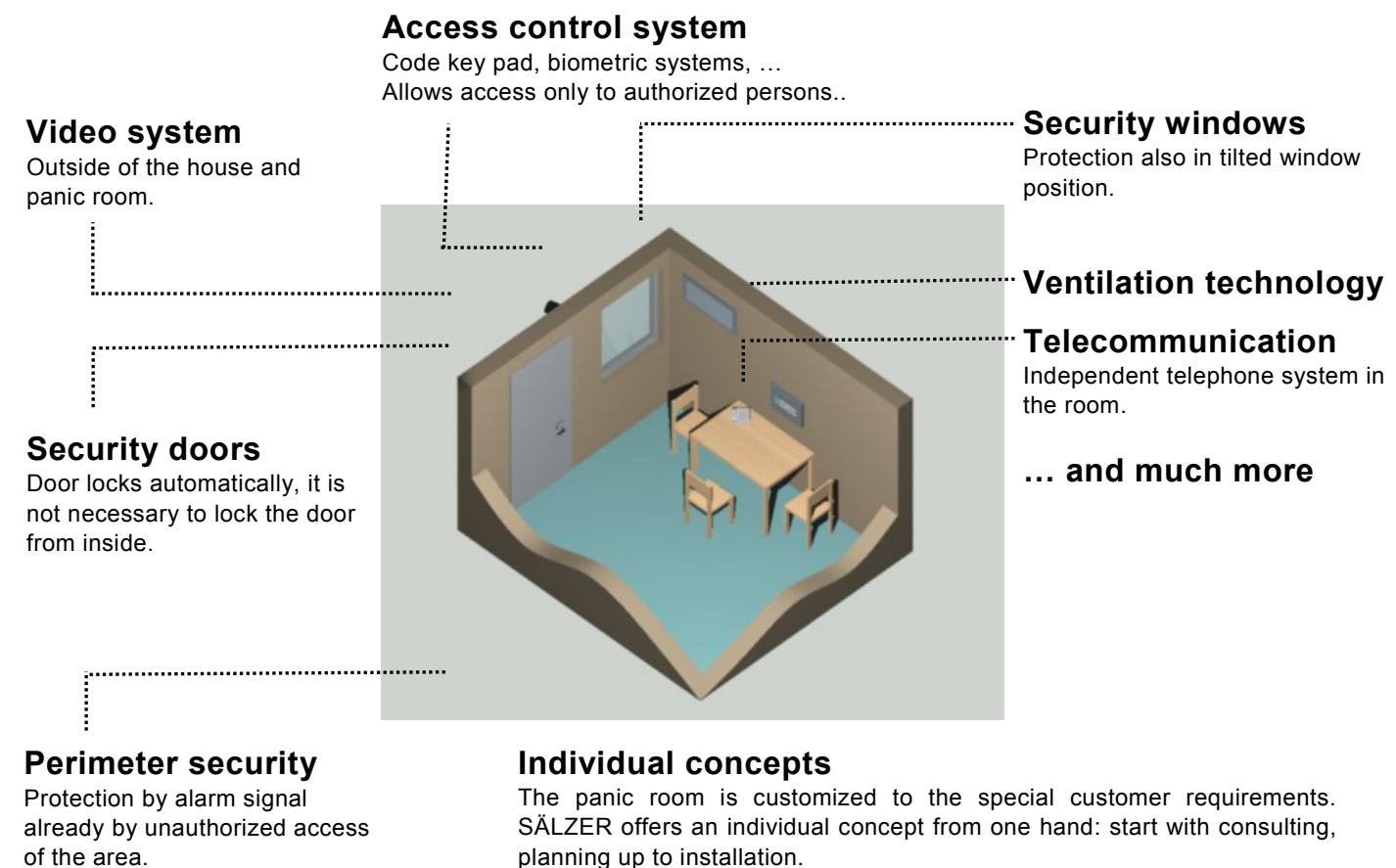

SÄLZER GmbH  
Dietrich-Bonhoeffer-Str. 1-3  
35037 Marburg  
Germany

Tel: +49 (0) 6421 938-100  
Fax: +49 (0) 6421 938-190  
info@saelzer-security.com

[www.saelzer-security.com](http://www.saelzer-security.com)



# SYSTEM SÄLZER®

## Integrated Security Solution

For more than 30 years SÄLZER has led the industry in the development and technology of explosion, bullet and forced entry resistant building components.

SÄLZER provides a wide range of products in all security levels:

- doors, windows, facades, gates
- guard booths, control centre
- perimeter security: barriers, bollards, drop arms
- partition walls, interlocking doors
- accessory components

The products are custom-made according to customer specifications and to the requirements of architectural designs.

SÄLZER products are tested and certified in accordance with European and International standards (DIN EN, US-DoS, UL, GOST, ...) from the lowest up to the highest resistance levels.

